MODERNE
TAXIS
MW 6181
Altona, Williamstown, Sunshine, Footscray areas
24 Hours service
Special Hospital, Train and Wedding Service

101 PIER STREET, ALTONA TELEPHONE: 65 8880

OFFICIAL NEWSPAPER FOR THE SHIRE OF ALTONA

Altona Star

Registered at the G.P.O., Melbourne, for transmission by post as a newspaper.

ADVERTISING RATES: Casual 7/ per column inch. Contract 4/6 per column inch.
Classified 3/6 first 14 words, 6d. each additional six words.

VOL. 9, No. 18. PRICE: THREEPENCE THURSDAY, JUNE 21, 1962.

H. H. FRIEND
OPTOMETRIST & OPTICIAN
of 20 Collins St., Melbourne
451 MELBOURNE RD.
NEWPORT
Just past Plaza Theatre
For appointments 63-4260 or ML1630 (Herbert's Pharmacy)
After Hours: 56-7469

SUB-STANDARD DWELLINGS AT CIVIC CENTRE ESTATE

In his report to Council last Tuesday the Assistant Building Surveyor, Mr. R. J. McLeod, said that on a recent inspection of the Civic Centre Estate he found seven occupied dwellings of sub-standard requirements. The minimum requirements for a part dwelling were kitchen, bathroom, bedroom and laundry, and in none of the seven dwellings were the regulations complied with.

The first was a two-room weatherboard bungalow which was being used as temporary accommodation while a five-room solid brick dwelling, was being built. He recommended no action be taken as fair progress was being made on the dwelling.

In the second case, three rooms of a solid brick dwelling were being lived in but the walls as yet were only single brick. No progress had been made since the dwelling was first occupied 2½ years ago. He recommended that the owner be advised that further and faster progress be made and that he will report to Council in six months. In the third case, the owner, his wife and five children were living in two bedrooms, bathroom and kitchen of a partly built solid brick dwelling. He recommended the same as the previous case. In the fourth case the owner, wife and six children between the ages of two and 14 years were living in a brick garage plus a timber-framed laundry. The whole building was sub-standard and a danger to health.

He recommended that every effort be made to find the family alternative accommodation. The occupants were newcomers to Australia.

The fifth dwelling consisted of a brick bedroom and kitchen and was occupied by the owner, wife and one child. No water was laid on, there was no laundry, bathroom, sink or food storage facilities. He recommended that all the mentioned shortages be provided immediately and a report made in six months.

The sixth dwelling was similar in circumstances to the previous one except that in this case nine persons comprising two families were occupying one bedroom and a kitchen. He recommended the same as the previous case with the addition that the Health Inspector take immediate action to obviate the overcrowding.

In the last case, the dwelling was part cement-sheeted and consisted of two rooms, bathroom and laundry and was 2½ years old. Stumps for the remainder of the home had been put in about 12 months ago but no further progress made. He recommended that the owner be advised to complete the building and he would review the premises in three months' time.

Discussing the case of the man, wife and six children living in a garage and laundry, Cr. Ginifer said that possibly the family could get assistance through the State Welfare Committee, Relief Committee or the Council's Home Help. Cr. Cresser moved that the Home Help Supervisor visit the family in the first instance to see what could be done. Also that Mr. McLeod visit the area with the Acting Medical Officer of Health and report back to the next Council meeting. Regarding the other cases, Cr. Lee said that many people were feeling the pinch these days, due to high prices and unemployment and this could be the cause of some people not being able to buy materials to complete their homes.

However, he was in agreement with the Surveyor's recommendations.

One Month to Remove Building

A request for one month in which to remove the building erected on the Gun Club area in the Altona Sports Park came before Council last Tuesday. Cr. Lee moved that one month be granted and Cr. Cresser seconded the motion, which was carried.

At the Council meeting on May 22, Cr. den Dulk moved that legal proceedings be instituted against the Gun Club for non-compliance with a Council order to demolish a building which had been erected without a permit and which did not conform to building regulations.

T.Q. SPEED CAR CLUB FOR ALTONA SPORTS PARK

The T.Q. Speed Car Club of Victoria has made application to the Council for permission to develop a T.Q. Speed Car course on land in front of the grandstand in Altona Sports Park, pending the outcome of the drainage scheme development. Application has also been made for permission to bulldoze and blast a section of concreted area to make way for the track.

The Shire Engineer, Mr. R. C. Simmons, said the Club had marked out the position of the proposed track and had also painted out some of the obscene writings on the walls of the grandstand.

Cr. den Dulk moved at last Tuesday's Council meeting that the request be referred to the Parks and Gardens Committee and Cr. McIntosh seconded the motion.

Speaking in support of the request, Cr. Hearn referred to the terrific amount of damage and pilfering which was going on at the Sports Park. All of the iron fence had disappeared and now the stumps were gradually disappearing. The iron roof of the stand and tote buildings had gone and now the bricks were being taken. Very soon there would be little left at all. If the T.Q. Car Club were given permission to develop the area in front of the grandstand it was possible the club could give a fair measure of protection to the buildings.

He had visited the area and found that members had done a good job in blotting out the obscence writings on the grandstand walls. Cr. den Dulk's motion was carried.

SUGGESTED GOLF COURSE

Referring to the suggestion of a public golf course being constructed on the Sports Park, the Shire Engineer said he had been in contact with two course designers. The probable fee for designing the layout would be about £200 and one of the designers would be available in six months' time.

The Board of Works would oppose any buildings or earth works which would restrict the natural flow of flood waters.

Cr. McIntosh said many people thought it a terrific idea to have a public golf course. He did not think there would be any restriction on the flow of any possible flood waters. He moved that the matter be referred to the next meeting of the Parks and Gardens Committee.

BOARD OF WORKS ACQUIRES LAKE SEAHOLME

The Board of Works has advised the Shire Council that it has acquired the Lake Seaholme area from Mr. Luxton with the exception of a small strip of land, 300 ft. in depth, along the southern boundary, which is adjacent to the Noordenne Estate on the corner of Millers Road and Nellie Street.

This area was the subject of recent court litigation when Luxton and Leighton's obtained a court injunction against Wimpey's and others from carrying out any works which would result in any water other than natural flood water flowing into the swamp. The development of the whole area was consequently "frozen".

The Board has advised Mr. Luxton that it will support an application for rezoning the strip of land still owned by him to residential.

Mr. Luxton has made application to the Council for approval in principle of the residential sub-division of this land, 300 ft. in depth by about 900 ft. in length. Houses would be built each side of a cul-de-sac. Access would be gained by extending Scullin Street on the Noordenne Estate northerly to join the cul-de-sac.

At Tuesday's Council meeting the Shire Engineer, Mr. R. Simmons, suggested that the cul-de-sac be extended to Millers Road and be constructed to take heavy traffic to serve the fringe of the lake when it was developed. This would cut across land originally proposed as a site for a hotel and which now belongs to the Board of Works.

Cr. den Dulk said he felt that with houses on both sides of the cul-de-sac there would be little room left between the lake and the houses. As the Board of Works intends to maintain the lake as a retaining basin with an overflow under Millers Road to the sea, the Council could develop the surroundings, deepen the lake and create a very attractive area for public use. With houses only on the southern side, there would be sufficient space to construct a good road which could encircle the entire lake. He moved that Mr. Luxton be informed that if he agreed to build only on the southern side, the Council would give consideration to the rezoning and subdivision of the land.

TEMPORARY MEDICAL OFFICER APPOINTED

Dr. John Leyden, Medical Officer of Health, has made application to Council for sick leave extending over three months as from May 25. He has also recommended that Dr. John Heny of Blyth Street be appointed temporary Shire Medical Officer as Dr. Wee would not be available after May 25.

At last Tuesday's Council meeting Cr. McIntosh moved that Dr. Leyden be granted sick leave as requested and that Dr. Heny be apppinted temporary Medical Officer. Dr. Leyden is still convalescent following an illness some weeks ago.

oOo

TED WHITTEN TALKS

Popular Footscray Captain, Ted Whitten, gave an interesting talk at Central Altona's pie night last Monday.

Perhaps the most impressive piece of advice given by Ted was his appeal to all lads to behave as their parents and teachers expect of them: To stand around in lanes or on corners, aimlessly smoking or yarning and looking for a fight was not manly.

The best men were members of a team. Games are won by teams and not individuals he said.

Murray Zeuchiner, ruck, Jim Gutterson, full-back, in reserves. Charlie Evans, back pocket, and Bob Spargo, centre, were also present and answered questions concerning play in their own spheres.

ECONOMY FURNISHERS
51-53 PIER STREET, ALTONA
PHONES M L8919 ML8448
THIS WEEK'S SPECIAL
HEAT COMBUSTION HEATER ..... £49/17/6 ..... FREE INSTALLATION

National Bank
OF AUSTRALASIA LIMITED
78 PIER ST. ALTONA
FOR YOUR BENEFIT AND ADVANTAGE
Traveller's cheques available the safe way to cover your holiday requirements.
Interest bearing deposits: 12 months 4 per cent. 3 to 11 months, 3¾ per cent.
Call and see your local manager for booklet showing full range of services provided.
Full range of banking facilities available including the convenient cheque account for your household and business budgeting.

H. C. KIM

AUCTIONEER AND REAL ESTATE AGENT

86 RAILWAY STREET ALTONA

TELEPHONES ML8904 AFTER HOURS ML 8962

ALTONA
Lovely BV, three bedroom home, all mod. con. Two minutes from shops, train. Large garage and workshop. Lovely garden. Made roads, paths. Price from Agent.

ALTONA
New three bedroom WB home. EHWS, made roads. £5,000. Finance available.

ALTONA
Beautiful BV home, three bedrooms, BHWS, BI cupboards and wardrobes, venetian blinds, polished floors. £5,250.

ALTONA
Lovely three bedroom home fully furnished, all mod cons, close to beach and shops. For further particulars contact agent.

ALTONA NORTH
Five roomed solid brick home, EHWS, large garage, RC line concrete paths. £5,950 cash.

ALTONA NORTH
New three bedroom WB home, BHWS, sanded floors. £4,200. Deposit £900.

ALTONA NORTH
Three bedroom WB home, tiled roof, GHWS, RC line floor coverings in every room, elec stove. £3,150 cash.

Many more homes in this area. For particulars contact Agent.

LAND, ALTONA
Many building blocks close to shops, beach and station. Also many industrial and commercial sites, for all information contact H. C. KIM.

LAND, LAVERTON
Three lovely building blocks, suitable for flats, £1,250 per lot. Many blocks from £350.

ECONOMY FURNISHERS

PREPARE FOR THE COLD NIGHTS WITH LACONIA BLANKETS

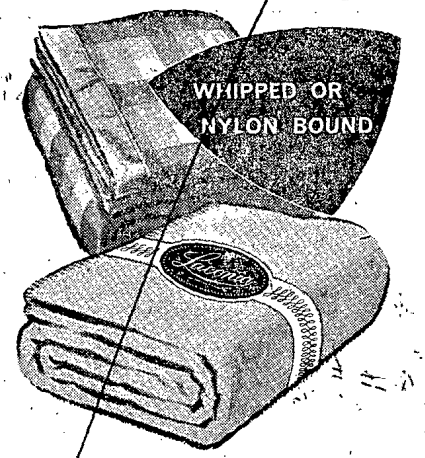

MULTI-CHECK BLANKETS SIZES 90" x 63" ..... £9/7/6 PAIR
SIZES 99" x 84" ..... £12/11/6 PAIR

51-53 PIER STREET, ALTONA.

PHONES: 65 8919, 65 8448.

MOTORISTS

FOR 1st CLASS CARE OF YOUR CAR PLUS THE BEST DRIVEWAY SERVICE IN MELBOURNE CALL AND SEE BARRY GADSDEN AT

STAN'S SERVICE STATION,

CNR MILLERS ROAD AND KOROROIT CREEK ROAD, ALTONA

Altona Wins After Brilliant 3rd Quarter

After a shocking first half, when Altona were trailing the Rovers, the locals managed a third term burst of 6 goals 7 behinds to finally take the match by 31 points.

This lethargic style of football should not be in a potential premiership side, and Altona will have to sharpen up their "footwork" to beat I.N.F. at Chirnside Park this Saturday.

Once again, Altona is facing the same old problem. Every season, about this time, they are scratching for players thru' injuries.

A new player, Montgomery, made his first appearance on Saturday and impressed in his first game.

FINAL SCORES

ALTONA			
1st. Quarter	4	7	31.
2nd. Quarter	4	8	32
3rd. Quarter	10	15	75
4th. Quarter	12	15	87

Goal Kickers: Piovesan 5, Coombes 4, Stephenson, Montgomery and York 1 each.

Best Players: Rohleder, Phillips, Neal, Piovesan and Soombes

ROVERS			
1st. Quarter	1	0	6
2nd. Quarter	5	3	33
3rd Quarter	5	4	34
4th Quartter	8	8	56

Goal Kickers: Matthews 4, L. Davies 2, Robinson and Johansen 1 each.

Best Players: L. Davies, McIvor, Warner, Chamming, Matthews.

STAR VOTES

N. Rohleder	3
E. Phillips	2
J. Neal	1

PROGRESSIVE TOTAL

Noel Rohleder has again taken the lead by one vote from Ted Phillips.

N. Rohleder	10
E. Phillips	9
M. Piovesan	5
J. Andress	3
R. Coombes	3
H. Williams	3
D. York	3
B. Hogan	2
M. Stephens	2
G. Brennan	1
J. Neal	1
R. Stephenson	1

FANCY DRESS BALL

Reservations for the fancy dress ball will close on Friday, June 29.

An excellent "sit down" supper has been arranged. Prizes for the best male and female, best dressed pair, most sustained character and most novel will be awarded also, prizes for the monte carlo and luck spot dances

oOo

ALTONA JUNIOR FOOTBALL CLUB

Altona were defeated by CYMS last Sunday by 2 points in a game that was spoiled by very bad umpiring.

1st. Quarter: Williamstown CYMS went to the lead with a quick goal and three behinds but Altona fought back to score one goal one behind.

2nd Quarter: Good football was played by both teams with the CYMS full back marking and playing really well. Goals by Munro and Henstridge put Altona in front by three points.

Altona continued to attack in the third quarter and went into the last quarter with a lead of 12 points.

Bad decisions on Altona's forward line by the umpire and the free kicks given against them allowed CYMS to score a lucky goal and win the match.

STAR VOTES

Henstridge	3
Wenlock	2
Ewen	1

PROGRESSIVE TOTAL

Ewen	11
Munro	9
McClean	8
Wenlock	4
Hobbs	3
Herstridge	3
Richardson	3
Bannister	2
Blackie	2
Harrington	2
Tyrell	1

W.F.L. RESULTS

SENIOR RESULTS FOR SATURDAY, JUNE 16.

Altona, 12 goals 15 behinds 87 points defeated Williamstown Rovers, 8 goals 8 behinds 56 points. Best Players: Altona: Noel Rohleder, Phillips, Neal, Piovesan and Coombes. Williamstown Rovers: L. Davies, McIver, Warner, Chamings and Matthews.

Newport, 8 goals 17 behinds 65 points defeated Laverton, 4 goals 6 behinds 30 points. Best Players: Newport: Jenkins, Evans, Ward, Klemm and Turner. Laverton: W. Devereaux, Peterson, Lyons, Green and Menzel.

I.N.F., 9 goals 16 behinds 70 points defeated Metro Farm, 8 goals 9 behinds 57 points. Best Players: I.N.F.: W. Miller, O'Toole, Yorgey, B. Smith and L. B. Smith. Metro Farm: Havard, Brown, Bevilacqua, McKane and D. Cooney.

Werribee South had the bye.

SENIOR FOOTBALL LADDER.

TEAM	P	W	L	D	For	Agst	PC	Pts
Werribee South	6	6	—	—	588	232	253.4	32
Altona	7	6	1	—	647	310	208.7	28
I.N.F.	7	5	2	—	547	379	144.3	24
Newport	7	4	3	—	487	455	107.0	20
Metro Farm	7	2	5	—	434	535	81.2	12
Laverton	7	1	6	—	258	627	41.1	8
Williamstown Rovers	7	—	7	—	291	714	40.7	4

This week's matches (with likely winners in capitals) are:

I.N.F. v **ALTONA**, **METRO FARM** v Laverton. Newport v **WERRIBEE SOUTH**. Williamstown Rovers have the bye.

COMBINED TEAM TO PLAY BACCHUS MARSH FOOTBALL LEAGUE AT BACCHUS MARSH IN SATURDAY, JULY 7, 1962.

Backs: Harvard (MF), James (WS), Phillips (Altona).
Half Backs: Hayes (WS) Sandford (INF), Turner (Npt).
Centres: Cooney (MF), Bryans (MF), Brennan (Altona).
Half Forwards: W. Devereaux (Lav), Davies (WR) Comben (WS).
Forwards: York (Altona), Piovesan (Altona), Brian Smith (INF).
Followers: Evans (Npt), Yorgey (INF).
Rover: Wakefield (INF).
Emergencies: Steinbergs (MF), Sherriff (WR), Bevilacqua (MF), Withers (Npt), Young (Npt), Dove (WS), Andress (Altona).
Non-Playing Coach: A. Cations (WS).

JUNIOR RESULTS FOR SUNDAY, JUNE 17.

Werribee South, 10 goals 12 behinds defeated Newport, 7 goals 2 behinds 44 points.

Werribee, 18 goals 23 behinds 131 points defeated I.N.F., 4 goals 3 behinds 27 points.

Central Altona, 32 goals 28 behinds 220 points defeated Laverton, 1 goal 2 behinds 8 points. Best Players: Central Altona: Hill, Murrell, McDermott, Kokoschki, Gray. Laverton: J. Cameron, R. Cameron, Hanlon, Poole, Simpson.

Williamstown C.Y.M.S., 4 goals 10 behinds 34 points defeated Altona, 5 goals 2 behinds 32 points.

JUNIOR FOOTBALL LADDER.

TEAM	P	W	L	D	For	Agst	PC	Pts
Werribee	8	8	—	—	1070	201	532.2	32
Werribee South	8	7	1	—	791	241	328.2	28
Central Altona	8	6	2	—	866	348	248.8	24
Williamstown C.Y.M.S.	8	4	4	—	560	335	167.1	16
Altona	8	3	5	—	527	381	138.3	12
Newport	8	3	5	—	318	704	45.1	12
I.N.F.	8	1	7	—	143	1421	10.0	4
Laverton	8	—	8	—	113	757	14.9	—

Juniors Under Suspension

As a result of the Junior game between Williamstown CYMS and Altona Juniors the umpire was molested by a group of alleged Altona supporters and consequently obtained police protection, thus not allowing him to collect all match reports.

He had reported G. Ewen of Altona for striking B. Moulton of Williamstown CYMS. He was also struck in the face by one of the group of supporters.

Following on this incident the VFL Reserve Grade Umpires' Appointment Board (who supply all umpires to the Werribee Football League) have withdrawn all umpires from games in which Altona Juniors partake until they have produced the supporter who struck the umpire.

Widening of Pier Street

In answer to a question by Cr. W. Lee, the Shire Engineer (Mr. R. Simmons) said that work will be carried out on the widening of the northern portion of Pier Street, and could be completed this financial year.

The roadway would be four feet wider than the main part of Pier Street and would be a good approach to the new Municipal Centre. A complication had arisen which would increase the estimated cost. The water main was only 13 inches below the surface and would have to be re-located. If the work was carried out by the Board of Works the cost would be £1,500, but Mr. Simmons said the job could be done by the Council for less if the Board supplied the plans.

oOo

ALTONA WEST STATE SCHOOL

On Monday morning, Cr. G den Dulk, representing the Shire President, and the Shire Secretary (Mr. J. W. Waters) attended the Monday morning Salute the Flag Ceremony at Altona West State School, and on behalf of the Council of the Shire of Altona, presented a framed portrait of Her Majesty to the school.

Mr. R. Rose, Head Teacher, accepted the portrait on behalf of the 213 students who were assembled and the children vigorously applauded the Council's gift.

The portrait is similar to that presented to other schools in the Shire and is a reproduction of the Dargie portrait of Her Majesty in her "Wattle" gown.

Thieves Active

Thieves broke into a new residence being built by H. & L. Weaver in Lily Street, Altona, for local business-man, Mr. F. Jumpertz. They stole a six-inch buzzer and electric motor valued at £100.

A reward is being offered by the builder for any information leading to the return of the goods and apprehension of the thieves.

oOo

AUTHORISED WITNESS APPOINTMENTS

Recent issues of the Victoria Government Gazette list the appointments of a number of Commissioners for Taking Affidavits pursuant to the provisions of the Evidence Act.

The appointees are to resign upon removal from the neighborhood of the address stated:

Cr. S. G. McIntosh, 22 Cambridge Street, Seaholme.

Cr. G. den Dulk, 75 Bracken Grove, Altona.

Cr. A. W. Bond, 43 Clematis Avenue, Altona North.

Messrs. Frank Phillips and Peter James Kinna, Officers of Australian Synthetic Rubber Co. Ltd., received similar appointments.

oOo

LOST

Red Malvern Star lady's bicycle Reward for any information leading to recovery of same. Phone 65-8880.

Tree Planting

In the last few weeks the Shire Council has been planting trees in the nature strips throughout Altona Shire.

In most cases the trees are Tristania Conferta, which is the botanical name for Queensland Brush Box; Lagunaria Patterson—Pyramid Tree; Melaleuca Styphelioides—Paper Bark Ti-tree.

The Shire Engineer (Mr. R. Simmons) points out that the cost of purchasing, planting and maintaining a tree until it is established is approximately 35/ per tree and an appeal is made to land owners to look after the tree with a view to ensuring that it grows satisfactorily. An appeal is made to passers by not to flick the leaves and branches off the trees and so deform or stunt them.

Householders can assist in establishing trees by keeping an area of 12 inches around the trunk free of weeds, and occasionally watering.

oOo

Thanks to Mr. R. Crick

At last week's Council meeting, Cr. J. Ginifer moved that a letter of thanks be sent to Mr. R Crick, M.L.A., who had been instrumental in getting three Councillors appointed Commissioners for taking affidavits and himself a Justice of the Peace. The Councillors are A. Bond, G. den Dulk and S. McIntosh. Cr Hearn was appointed some time ago.

Cr. Ginifer also moved that when the Rates Notices are served this information be enclosed, also the names of all sitting Councillors. He felt this would be of value to all ratepayers, particularly New Australians. Cr. McIntosh seconded the motion which was carried.

BUILDING SUPPLIES

SECOND-HAND
AND
SECONDS
TIMBER ALL SIZES

GARDEN TOOLS. ALL TYPES LADDERS 5, 6, 7 & 8 ft. from 55/

CEMENT PRODUCTS. SHOWER BASES. TROUGHS. GARDEN EDGINGS AND PIPES. SECOND HAND RUBBER BOOTS.

CARRYALLS. FRUIT CASES. UMBRELLAS.

SHOPPING JEEPS ..... 47/11 each

MASONITE. PLYWOOD. ARCHITRAVE. SCOTIA QUAD ETC.

PAINT, FULL RANGE ..... 30/ gallon.

WE HAVE FLOOR SANDERS FOR HIRE.

J. S. PHILLIPS

142 MASON STREET,

NEWPORT-ML 2074

Marx Laundry Pty. Ltd.

447 MELBOURNE ROAD, NEWPORT

WE CAN GIVE YOU A COMPLETE QUICK LAUNDRY SERVICE. RING ML1224 & OUR VAN WILL CALL & DELIVER

SCOVELL & SPURLING

PTY. LTD.

HAND TAILORS AND HATTERS

78 NICHOLSON STREET, FOOTSCRAY

Phone: MW 2084

ECONOMY FURNISHERS

WHERE YOU SAVE MONEY

WISH TO ANNOUNCE THEY ARE NOW AGENTS FOR BLUE RAY GAS. THEY CAN OFFER ALL GAS APPLIANCES SUITABLE FOR ALTONA AREA.

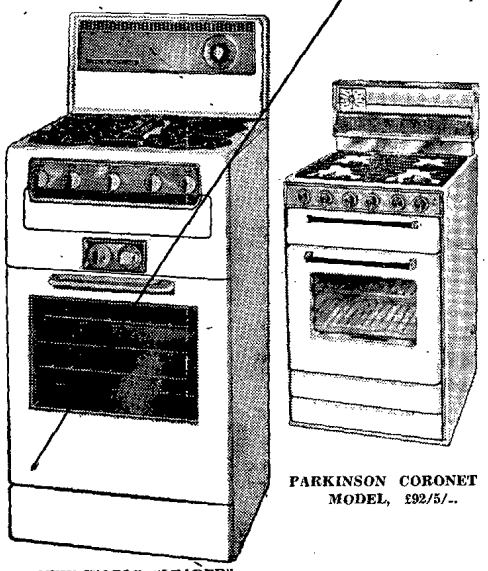

PARKINSON CORONET MODEL, £92/5/-.

NEW WORLD "LEADER" MODEL £84/10/-.
EASY TERMS ARRANGED

ORDERS PROMPTLY DELIVERED FOR BOTTLED GAS.

51-53 PIER STREET, ALTONA.

PHONES: 65 8919, 65 8448.

ALTONA FOOTBALL CLUB
(SOCIAL COMMITTEE)

Fancy Dress Ball

Friday, 6th July

8.00 p.m. - 2.00 a.m.

ST. MARY'S HALL, ALTONA.

PRIZES FOR

BEST MALE AND FEMALE. BEST DRESSED PAIR. MOST SUSTAINED CHARACTER. MOST NOVEL COSTUME.

LUCKY SPOT — MONTE CARLO

EXCELLENT SIT-DOWN SUPPER ORCHESTRA

SUBSCRIPTION, 25/-.

3 weeks

TOP 40 DANCE

This Saturday Night

Altona Youth Centre, Nellie St.

Starring

Ernie Sigley

and the Imperials

FREE RECORDS CAN BE WON.

SEE YOU THIS SATURDAY AND EVERY SATURDAY AT

THE SWINGIEST DANCE AROUND. ADMISSION 6/6.

HOLDEN BUYERS!

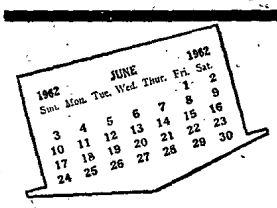

JUNE is MORE FOR YOUR MONEY MONTH

AT

W. H. & S. MASSEY Pty. Ltd

Williamstown Road, Yarraville

Phone 66-9135 A.H. 337-7093

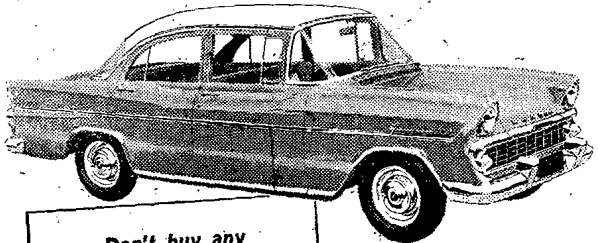

Don't buy any new car before you've checked with us!

You're always further ahead with Holden. Right now you'll be even better off buying Holden. Call in for a valuation today. Or ring and we'll call and see you. Don't delay.

R556

No Funds Available for New Kindergartens

An application by the Council to the Minister of Health some time ago for subsidies for Kindergartens at East Altona, North Altona and Seaholme had been turned down for this financial year as funds were not available.

However, the Minister added that if funds were available to the Health Department next year the applications were likely to be approved.

At a previous Council meeting on May 8, Cr Den Dulk had moved that a survey of births in the Shire over the last 5 years be carried out to find out where Kindergartens were likely to be needed most.

These figures were available at last Tuesday's meeting and showed that West Altona also entered the picture whereupon Cr Den Dulk moved that immediate application be made to the Minister of Health for a subsidy for a fourth pre-school centre to be erected on the reserve in Somers Parade adjacent to the new Infant Wfare Centre.

Seconding the motion, Cr Lee said the existing kindergarten in Blyth Street was now overcrowded and had a long waiting list. The motion was carried.

The figures make interesting reading and show the growth of East, North and West Altona during the past five years. They show only actual births registered in Altona and do not include children moving into the Shire from elsewhere.

The West Altona area is that west of Grieve Highway. Seaholme area is that east of Bay View Street.

	East	North	West	Central
1957	26	9	45	130
1958	38	22	34	97
1959	42	71	67	102
1960	70	127	82	103
1961	84	143	83	129

Seaholme	Total
34	244
51	242
32	314
37	419
44	483

WEST NEWPORT BASEBALL CLUB

SENIORS

The Seniors, playing away to Carlton last Saturday, were defeated 9-1. Bad batting (5 hits to Carlton's 12) and many costly fielding errors were the main contributions to West Newport's loss.

Alec Parker pitched the full game and found it hard to curb the Carlton batters.

First-Bagger, Kevin Michael, again played well getting 13 putouts.

Catcher Jim Michael was struck on the head by a bat and had to be replaced by P. Webster.

Safe Hits: Kevin Michael 2; Alec Parker 1; J. Woodsell, who played his first game, 1.

This Saturday West Newport will play Hartwell away at 2.30 p.m.

JUNIORS

Playing away last Saturday, the Juniors defeated Brunswick 2-1.

West Newport disappointed with their bad play and were nearly defeated. The two runs scored were only through a wild throw to the home plate and a balk by the pitcher.

West were lucky to hold Brunswick to their one run.

Best: J. Armstrong, T. Whitlock and J. Brown.

Safe Hits: J. Armstrong 2, T. Whitlock and J. Brown 1 each.

West Newport Juniors play Essendon (1) at Essendon this Saturday.

oOo

SALVATION ARMY

The Salvation Army will hold a Badge Day and Street Stall on Friday, June 22. All donations to Stall thankfully received.

ECONOMY FURNISHERS

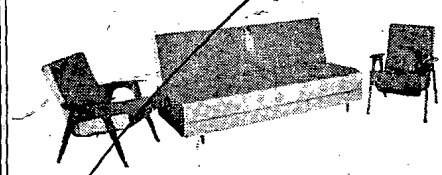

3 PIECE TAPESTRY COVERED BED/SETTEE LOUNGE SUITE, £55/-/-, FULLY SPRUNG THROUGHOUT. EASY TERMS OF 10/- WEEKLY.

PHONES: 65 8919, 65 8448.
51-53 PIER STREET, ALTONA.

E W JACKSON & SON

Funeral Directors

91 FERGUSON STREET, WILLIAMSTOWN.

PHONE DAY OR NIGHT: 65 6025.

STAN G WEIGHT PROPRIETOR

CATHOLIC PRIMARY SCHOOLS SPORTS

FOOTBALL

West Footscray d. Braybrook.
Sunshine d. Sunshine Heights.
Footscray drew with Spotswood.
Kingsville d. St. Albans.
Werribee d. Williamstown.

BASKETBALL

—A—

Braybrook d. West Footscray.
Kingsvile d. St. Albans.
Sunshine d. Sunshine Heights.
Spotswood d. Footscray.
Werribee d. Williamstown.
Newport d. Yarraville.

—B—

West Footscray d. Braybrook.
Sunshine d. Sunshine Heights.
St. Albans d. Kingsville.
Footscray d. Spotswood.
Williamstown d. Werribee.
Yarraville d. Newport.

—C—

West Footscray d. Braybrook.
Sunshine d. Sunshine Heights.
Kingsville d. St. Albans.
Spotswood d. Footscray.
Werribee d. Williamstown.
Newport d. Yarraville.
Altona had a bye in all games.

oOo

PEDAL CLUB NOTES

Owing to weather conditions, the Frankston Rally was postponed to Sunday, June 24.

However, a good time was had by all last Sunday, despite the postponement, as our bus driver took members and their families on a conducted tour of the Dandenongs and the city.

The first Silver Pedal Competition winners were Nos. 8, 35 and 66.

oOo

PENSIONERS' ASSOCIATION NEWS

NEWPORT BRANCH

The usual fortnightly meeting of the branch was held in the Library Hall, Mason Street, Newport, on Friday, June 15, when visitors from the State Executive and other branches of the association were welcomed.

The State Secretary (Mr. J. Dawson) outlined State Executive policy for forthcoming meetings of the executive. Members expressed their appreciation of the donation of Briquettes from Mr. H. Beachley.

Mr. de Chine informed members of some of the contentious matters in the Local Government Act in respect to rates and valuations.

After the meeting had concluded a musical afternoon followed.

The next executive meeting is to be held in the Library Hall, Mason Street, on Friday, June 29 at 1.00 p.m., followed at 2.00 p.m. by the General Meeting.

oOo

YOUNG BANKER ATTENDS TRAINING COURSE

Mr. R. W. Brooks, of the Bank of New South Wales, Altona, is at present attending a three weeks course for ledger examiners at the Bank's Staff Training Centre in Melbourne.

The course is attended by 12 young Wales officers from various city and suburban branches and six from South Australia, and is one of the many conducted at the Bank's Centre which provides full facilities for staff training.

oOo

ALTONA LADIES' BOWLING CLUB

Theh special effort run by the Altona Ladies' Bowling Club on June 15, was won by Mr. Norm Kimpton, No. 21.

Cox Bros

The Weather demands

'PURE WOOL' WINTER KNITTEDS

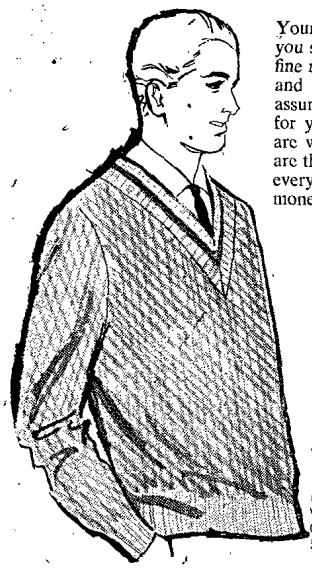

Your good sense demands you shop at Cox Bros.; Their fine range of quality knitwear and easy Budget Accounts assure you of the very best for your family. The styles are wonderful! The colours are the newest and you'll find every size! Save time and money—shop at Cox. Bros.!

left: Long Sleeve Pullovers

35/- ea.

In the purest of Wool! Shades include Greys, Greens, Blues and Maroon. This is a special purchase . . . all perfects! Sizes M and OS.

top: Bulky Ribbed Knits

In fancy or plain neck trim! Nougat, Arctic White, Tree Fern, Moondust, Licorice, Reseda Green, Ancient Gold. SM to OS. 69/6 to £5/19/6.

69/6 ea.

BOYS' SMART PULLOVERS

left: In four wonderful shades!

Ribbed Pullovers

55/-

Heavy ribbed with a colour contrast for extra smartness! Shades: Milanese, Angelica, Rust, Winedrop. 26-34.

right: Boys' and Youths' sizes!

Bulky Pullovers

Chunky, bulky knits that defy the cold! Nougat, Honeycomb, Arctic White, Tree Fern. Contrasting colour in neck cuffs and basque. Sizes 26-34.

69/11

Our Fashion & Girls' Departments are laden with new styles, colours!

Toddlers' styles!

Wool cardigans and pullovers in plain and bulky knits! Cardigans are button to neck or V neck. Pullovers are plain or have a tiny collar. Sizes are from 18". 29/11 and 35/11.

29/11

Ladies' TWIN SETS

An exclusive to Cox Bros! Fully fashioned jumper with long-sleeved cardigan. In seven lovely shades! Sizes are SSW-SW-W-OS. £6/9/11 per set.

£6/9/11

Cox Bros.

60 Pier St. Altona 65-8283

THE VALUE OF MILK PUDDINGS

When children dislike milk puddings it is usually because they are presented to them in an unappetising form. Often they are so thick that they can be 'cut with a knife,' and in this case they are gluey and quite distasteful.

Often there is a surplus of liquid and this can be equally unpleasant. For the average palate 1½ ounces of cereal to ½ pint of milk and flavoring can be used as a guide.

BASIC INGREDIENTS OF A MILK PUDDING.

These are milk, cereal, sugar and flavoring. Mostly, however, they are further enriched by the addition of one or more eggs and may be made more attractive by topping the pudding with a meringue. Flavourings, such as chocolate and coffee, may be introduced for variety and fresh and dried fruits added for extra nourishment.

NUTRITIONAL VALUE

From a nutritional point of view milk puddings should be served to the family frequently, for they supply protein for growth and carbohydrates and fats for energy, as well as essential vitamins and minerals. It cannot be stressed too often however, that these puddings should be varied and attractively served. Frequently children form food dislikes because of poor service, and it takes many years to break them.

HINTS ON MAKING MILK PUDDINGS

1. When making milk puddings the grain should cook slowly and in all cases a moderate gas should be used.
2. Try to plan your meals carefully so that the oven does not have to be lit especially for the pudding.
3. If cooking the pudding in a saucepan use a thick one.
4. A pinch of salt added to all puddings improves the flavor.
5. Grease the pie dish to make cleaning afterwards easier.
6. In puddings when eggs are included the mixture must be cooled before the eggs are added.

Tailpiece:

The object of this war, said Henry A. Wallace, the then U.S. vice-president, is to make sure that everybody in the world has the privilege of drinking a quart of milk a day."

RICE PUDDING

3 tablespoons rice
1½ cups water
2 tablespoons sugar
1 teaspoon vanilla essence
1 large can evaporated milk, (14½ oz).

Boil rice in water for 10 minutes. Add to buttered casserole with sugar, vanilla essence and evaporated milk. Bake in a slow oven 300 deg. F. for one hour.

CARAMEL CUSTARD

Caramel

4 oz sugar
¼ pint water

Custard

½ pint evaporated milk
½ pint water
3 eggs
1 tablespoon sugar

Caramel: Dissolve sugar in the water. Heat without stirring until a rich golden brown (5-7 minutes). Pour into a warmed baking tin or basin making sure the sides are coated. Leave to cool.

Custard: Heat evaporated milk with water to blood heat. Beat eggs with sugar, add warm milk, stirring well. Pour into prepared tin or basin. Place tin or basin in baking dish half full of wram water. Bake in a cool oven 300 deg. F. for 1½ to 1¾ hours. Loosen gently with a knife, allow to cool a little and turn out.

CHOCOLATE QUEEN PUDDING

1½ cups evaporated milk diluted with 1½ cups water
2 oz chocolate pieces
3 oz stale cake crumbs
2 eggs
2 level tablespoons sugar
½ teaspoon vanilla essence
2 tablespoons castor sugar
2 tablespoons jam.

Add chocolate pieces to evaporated milk and water and heat gently until dissolved. Pour over cake crumbs. Soak ½ an hour. Separate yolks from white of the eggs. Beat egg yolks and sugar together. Add essence and pour into milk mixture. Bake in a greased pie dish until set. Spread with a thin layer of jam. Make a meringue by beating egg whites until stiff, adding 1 tablespoon castor sugar, beating again and then folding in last tablespoon. Pile roughly on top of custard and return to oven to brown.

Economy Furnishers

Free Installation and ½ Ton Briquettes or Free Fan and ½ Ton Briquettes on

Super Convairs

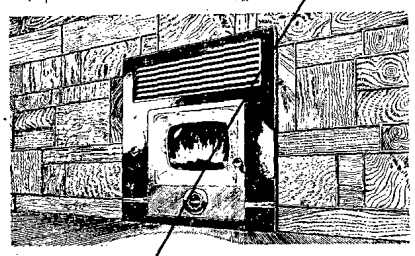

Cash Price

£79/10/-

55
27-6
82-6

Easy Terms Gladly Arranged

ECONOMY HARDWARE

51-53 Pier St., Altona *where you save money*

Your Expert Local Tradesmen

SAND, SOIL, SCREENINGS, CEMENT, ETC. AT UNBEATABLE PRICES.
G. TARASCIO
22 DAVID STREET, ALTONA.
ALL MATERIAL STOCKED IN THE YARD. ANY QUANTITY AVAILABLE. 7 DAY WEEK SERVICE.
PHONE: 65 8281

FOR ALL YOUR CONCRETE WORK
Seaholme Paving Co.
20 WEBB STREET, ALTONA
SAND, SOIL, SCREENINGS DELIVERED
CEMENT ANY QUANTITY
QUOTES AND ESTIMATES FREE
PHONE: 65 8692

FOR ALL CONCRETE WORK SEE
Altona Paving
COMPANY
41-43 DAVID ST., ALTONA. 65 8437
ALL WORK GUARANTEED
SAND, STONE DUST, CEMENT FOR SALE, SCREENINGS DELIVERED ANY QUANTITY
QUOTES AND ESTIMATES FREE

TED FRANKS
ELECTRICAL CONTRACTOR
A GRADE
TV, RADIO AND ELECTRICAL APPLIANCES OF ALL DESCRIPTIONS. ANTENNAES ERECTED.
REPAIRS — ALTERATION — NEW INSTALLATIONS
4 ROMAWI STREET, ALTONA
TELEPHONE: 65 8706.

OXFORD ELECTRICAL CONTRACTING SERVICE
LES SPENCE
REG. A GRADE CONTRACTOR
ALTERATIONS AND ADDITIONS A SPECIALTY
13 UPTON STREET, ALTONA. Phone: 65 864
After Hours: 65 856.

Wrought Iron Products
ALAN H. GARDNER, 193 QUEEN STREET, ALTONA
PHONE: 65 8918

Altona Motor School
Expert Tuition on latest model Dual Control Holden Morris Major and Minor and Volkswagen cars.
IVAN FOLEY, PROPRIETOR.
TELEPHONE: 65 6503.

Fencing
FOR PROMPT, EFFICIENT SERVICE CONTACT
Altona Fencing
COMPANY
ALL WORK EXPERTLY HANDLED BY TRADESMEN
CHEAPEST RATES
FRONT FENCING A SPECIALTY
PHONE: 68 0301 FOR FREE QUOTE OR INSPECTION
GEELONG ROAD, LAVERTON. After Hours: 65 8961
BUILDERS INQUIRIES WELCOME
CASH OR TERMS

FOR ALL YOUR CONCRETE WORK
Sunshine Paving Co.
20 WEBB STREET ALTONA
3 inch Concrete 20/ square yard
SOIL, SCREENINGS, DUS T & SAND DELIVERED
ALL WORK GUARANTEED PHONE 65-8692

MUSIC TEACHERS

GEOFFREY McERRAN
Dip. Mus. Melb University
LRAM, London.
TEACHER OF PIANO
Students prepared for University Examinations.
Inquiries: Phone 65 5688.

MRS MAWER'S SCHOOL OF MODERN PIANO PLAYING
Full Particulars 65 1667.
Learn to play the quick way in a few easy lessons. No drudgery of exercises and scales. Lessons in your own home. Children and adults catered for. Payable by lessons or in advance if desired. Private tuition.

GARDEN SERVICES

SCREENINGS, SAND, SOIL, ASHES
GARDEN SUPPLIES
LOAM, GRAVEL, SAND
Clean Garden Soil.
Prompt Delivery.
A. TURNER
25 Millers Road, Altona.
Phone: 65 8885.

SCREENINGS, SAND
SOIL, ASHES, GARDEN SUPPLIES
SCREENINGS A SPECIALTY
Clean Garden Soil.
Prompt Delivery.
T. E. McEWAN,
62 Nellie Street, Altona.
Phone: 65 8052.

ASH FILLING
BLOCKS FILLED AND RECLAIMED
Bulldozer and Front End Loader For Hire.
Hourly rate or contract.
MATTHEWS BROS
120 MASON ST., N'PORT
65 1226, 65 2377, AH 65 2120
BULLDOZERS FOR HIRE
Building Blocks Filled and Levelled.
Filling Supplied.
MATTHEWS BROS
120 MASON ST., N'PORT
Phone: 65 2377. AH 65 2120

MERCURY HIRING

Pty. Ltd.
7 Northumberland Road,
(100 yds. off Ballarat Road)
North Sunshine.
Offers the following new equipment for HIRE.
Spray painting units; floor sanders; trailers; rotary oscillating and belt sanders; concrete grinders; 8" and 9" electric carpenters saws; heavy duty drills; chain saws; 24" firewood bench saw; floor cramps; electric welders; ext. ladders; house lifting jacks; air compressors; concrete mixers; ramsett gun with licensed operator if needed; pneumatic barrows; steps; trestles; air compressors; kanga and bosch hammers; vibrators and pumps; crutches and self propelled wheel chairs.
PHONE: 311 1452

BRICKLAYERS

R. Straubinger,
96 Third Ave., Nth. Altona.
BRICKLAYING
CONCRETING
MEMBER B.A.T.A
Castlemaine Stone and Precast Concrete

BOOT REPAIRER

MARTIN'S QUICK SHOE REPAIR SERVICE
Sargood Street, Altona.
(Opposite Baptist Church)
4 doors from Altona garage
Specialists in all classes of shoe repairs including golf surgical, wearite, microsole
Registered member of Master Bootmakers Assn. and all prices according to Association.
Depots for your convenience at:
Harvey's Shoe Store.
Lindsay's Shoe Store Rly St
Melmoth's, Upton Street.
Mrs Tottel's, Bayview St.
Mrs Sheriff's, Somers Pde.
Mrs Bottomley, Seaholme.

SEAHOLME FUEL SUPPLY
122 Pier Street, Altona
Wood, Briquettes, Coke, Kerosene, All Poultry food and Bird Seed.
Orders Promptly Delivered
Orders taken at yard.
TELEPHONE: 65 8033.

CHIMNEY SWEEP

ALL SUBURBS
PHONE: 30 1195

TAXIS

ALTONA TAXI
For Bookings and immediate Service.
65 8235

PAINTERS

K. BEALES
Painter, Decorator
Paperhanger, Texturer
24A BENT ST., ALTONA.
Telephone 65 8608.

CHIROPODISTS

Ernest A. Challis,
L.C.Ch, M.C.H.O.A,
CHIROPIDIST
Has commenced evening practice from 4.30-8.30 pm at:—
33 UPTON ST., ALTONA.
Phone: 65 8076.

CHIROPODIST
E. HORAN, MNSCh, AIO, ISP, London.
Monday to Friday from 5.3 pm. Saturday from 9 am
Phone: 65 8759.

PREMIER UPHOLSTERY
Lounge and Dining Suites repaired and recovered or remodelled as new.
French Polishing.
TRADE INS ACCEPTED
Free quotations in your home.
Free pick up and delivery
68 2145 ..... 68 5877
Factory: 2A Thompson St., Seddon.

ROTARY HOEING

MODERATE CHARGES
Quick, Efficient Service.
33 1928 after 6 pm Monday to Friday.

CLEAN FILLING

8/- PER CUBIC YARD.
Phone: 66 6231.

SCREENINGS, DUST, BRICKLAYER'S SAND, CONCRETE SAND, TOP SOIL, ALL DELIVERED
PHONE: 65 8692
M. MADRUSAN,
20 WEBB ST., ALTONA

Catering to 15 cwt.
TAXI TRUCK
CITY DAILY
P. W. Green, 31 Millers Road, Altona.
TELEPHONE: 65 8909.
3 MONTHS.

BUILDER

C. TRICKEY, Builder,
12 DAVID ST., ALTONA
Buildings, House Renovations and Alterations.
Phone 65-8746

WATCH REPAIRS and ELECTRIC CLOCKS
Fully Guaranteed.
Rear 14 Rayner Street, Altona.
Booked 3 months
MR. CLARKE

PLUMBER
LICENSED MMBW
Bruce Jobling
HOT AND COLD WATER ENGINEER, SPOUTING, SEWERAGE WORK AND PLUMBING WORK OF ALL KINDS
157 MAIDSTONE ST., ALTONA
PHONE: 65 8280

PLUMBER
SEWERAGE ROOF WORK
ALL CLASSES OF PLUMBING WORK PROMPTLY ATTENDED TO BY LICENSED MMBW PLUMBERS.
Ray Rivett
15 SEAGULL AVENUE, ALTONA
PHONE: 65 8524
INDUSTRIAL PLUMBING HOT WATER SYSTEMS

Standard Plumbing Services
LICENSED MMBW
HOT AND COLD WATER SEWERAGE, SPOUTING
FACTORY MAINTENANCE
403 QUEEN STREET, ALTONA. 34 NELLIE STREET, SEAHOLME. PHONE: 65 8391.

UPSDELL'S
SERVICE STATION
Cnr. SARGOOD AND BLYTH STS., ALTONA
Telephone: 65 8825
CALTEX PETROLEUM AND OILS
BATTERIES, TYRES AND TUBES
Recapping and Retreading Service
Spare Parts and Accessories for all makes
PEUGEOT AND RENAULT SALES AND SERVICE

Footscray Television Services
PROMPT SERVICE SEVEN DAYS A WEEK
PHONE: 317 9723
MAINTENANCE CONTRACTS, INSURANCE, TRADE SUB-CONTRACTING
121 ROSAMOND ROAD, MAIDSTONE.
PHONE: 317 9723

Yarraville TV Service
38 URWIN STREET, YARRAVILLE.
DON MATHESON, M.T.E.T.I., Australia.
66-6349
Member Television and Electronic Technicians Institute of Australia.

ASH FILLING
MATTHEWS BROTHERS
120 MASON STREET, NEWPORT
PHONE: 65 2377

Piano Accordion, Guitar & Banjo Tuition

ENQUIRE: Church of England Hall, Queen Street (Next to PO) Saturdays 9 am — 10.15 am

PHONE FOR DETAILS:
41 1986 MONDAY-FRIDAY: 10.00 am-2 .00 pm.
24 5368 OTHER TIMES

All instruments available on low deposits and easy terms.

Lessons also held at WILLIAMSTOWN, NORTH ALTONA and WERRIBEE.

PUBLIC NOTICE

CITY OF WILLIAMSTOWN
Farewell for Mr. R. B. Price.

At the request of a number of leading citizens, a Public Meeting will be held at the Williamstown Town Hall, on Tuesday, evening, June 26, 1962, at 8.00 p.m., with a view to arranging a Farewell Dinner function to Mr. R. B. Price, Managing Director of Petroleum Refineries (Australia), who will be leaving Australia at an early date to return to the U.S.A.

A cordial invitation is extended to all persons interested in supporting and assisting in the arrangements for this proposed function to be present at the meeting.

Cr. J. T. Gray, M.C., J.P.,

TABLE TENNIS NOTES

The finals of the Western Suburbs Table Tennis Association Championships, will be held in the Table Tennis Centre, Garden Street, Williamstown on Friday, June 22, commencing at 7.30 p.m.

Admission to the centre for these finals is free and all district table tennis enthusiasts are cordially invited to attend.

In the Victorian Table Tennis Championships recently concluded, H. Gill and T. Smith, district players, are to be congratulated on their performances in winning the D Grade Singles and Special Doubles events respectively.

HOCKEY NEWS

(BY CENTRE)

A Reserve were defeated 2-1 by Brunswick in one of the roughest and most spiteful games ever witnessed at Altona. Sticks flew, fists flew and generally speaking, Hockey was forgotten.

Brunswick went to an early 2 goal lead and looked as though they would have a comfortable victory, but Altona attacked continually and at last, Doug Stevens playing his first senior game, found the net.

Shortly after this, a Brunswick player hit an Altona player over the head with a stick and from then on the game became very spiteful.

The final whistle sounded with Altona perhaps a little unlucky not to have at least drawn the game.

Best players: Doug Stevens and Ron Smith.

B Grade had a comfortable 4-11 victory over Fairfield. Altona were faster to the ball and with a little more accuracy could have doubled their score.

Goal scorer: Bill Davis 4.

Best players: Roy Turner, Alan Bailie and Terry Smith.

C Grade played the grade leader, Brunswick, and had a cricket score hit against them to the tune of 9 goals to 1. It appears that Altona can only field a team in this grade when they play at home. Once again three supporters from the junior team had to play.

Best players: Herb Douglas, Jock Gordon and Brian Gardner, who is a junior player.

Under 15 suffered their second successive defeat, this time to Essendon, who they held to a draw earlier in the season.

Altona were disappointing, although they had the ball in attack for the greater part of the game, their forward line let them down badly.

Best players: Ross Ford, Graham Page, Peter Hunter and Brian Gardner.

Next Saturday's games are:

A Reserve v University at University at 3.30 p.m.

B Grade v Ivanhoe at Ivanhoe at 3.30 p.m.

C Grade v Ivanhoe at Altona at 1.45 p.m.

Under 15 v Greensborough at Altona at 10.30 a.m.

LADIES' HOCKEY

D Grade, playing Essendon at home had a hard tussell for a scoreless draw. Another fine game by Dianne Mattinson earned her Altona's best player.

E Grade played their best game for the season to defeat Ivanhoe 3-1. Altona had many good players on the day but B. Armitage appeared to stand out as their best.

oOo

KOORINGAL GOLF

Saturday's Stableford results are as follows:

A Grade: M. Twentyman, 31 points (10) on a count-back from R. Caithness (3).

B Grade: S. Boden (12) 37 points.

C Grade: W. Court (19) 39 points.

Bogey competition on Sunday resulted in a win for T. Gray, 1-up from I. Lang, square, and T. Holdworth, 4-down.

Next Saturday is the first round of the C. Williams Winter Cup.

Cox Bros

DON'T BE FOOLED! This is a GENUINE OFFER!

MORPHY-RICHARDS Shaver

Value: £9/19/6 LESS £4/-/- trade-in on any old razor blade — just £5/19/6

Cox Bros
60 Pier Street, Altona 65-8283

PLANS

HOUSE—SHOP—FACTORY

Complete Council and Building Regulation requirements. Prints, specifications, computations, quantity surveys and estimating.
FOOTSCRAY BLUEPRINTS
21 HERBERT STREET, FOOTSCRAY

Council Assistance for School Grounds

Cr. G. den Dulk reported to last week's Council meeting that in company with Cr. A .Bond and a member of the school committee, he had inspected the grounds of Altona State Schhool Blyth Street, on the previous Sunday (June 10). The school had been established 30 years and he felt the grounds were in a bad condition.

The member of the school committee said many requests had been made to the Education Department to have the playing area filled and levelled. The Department had finally notified the school that two loads of top soil would be supplied. Cr. den Dulk said this would be insufficient to level the ground as some of the depressions were as much as 18 inches deep. There were between 550 and 600 pupils at the school, nearly 200 of them under six years of age, and they should have a good play-ground.

He moved that if possible, the Engineering Department supply filling to the school before the Education Department top soil was spread.

Seconding the motion, Cr. Lee said something should be done and it looks like the Council would have to assist.

Supporting the motion, Cr. A. Bond said he noticed during the inspection that the roots of several trees were showing above the ground. This was dangerous to the children and showed the extent of filling in which was required. Cr. den Dulk's motion was carried.

CENTRAL ALTONA FOOTBALL CLUB

Last Monday night, Central Altona held a pie night in the North Altona Youth Centre at which 80 lads and 20 adults attended. The evening commenced with a good tea supplied by Mrs E. Johnstone and Jim Cleeland.

This was followed by a lecture on Football by Ted Whitten, Jim Guttersen, Bob Spargo, Charlie Evans and Murray Zeuchner. The boys asked questions of all these players and they answered them to the best of their ability to help the young lads.

On Sunday, the Centrals defeated Laverton at Langshaw Reserve in very uninteresting game.

This Sunday, Central Altona play I.N.F. away.

oOo

IMPROVED LIGHTING IN ELDERLY CITIZENS' HALL

The improved lighting installed in the Elderly Citizens' Hall by the Council was most noticeable at last week's Council meeting.

Be a Carefree beauty!

Consult the experts at the Altona Beauty Salon . . . always ahead with the latest hair fashions . . . specialising in the famous

marigny COLD WAVE

the perfect base for a 100 lovely hair styles

See the shine . . . feel the softness . . . love the easy-to-care-for freedom of a Marigny Cold Wave, the permanent that looks its loveliest when you leave our salon, and stays that way from set to set! Make an appointment with us today!

marigny

the beauty secret we share with you!

ALTONA BEAUTY SALON (G.& E. Natoli. Prop.) 81 PIER ST., ALTONA. Phone 65 8858

MCW 11

To Have and To Hold

A becoming hair style which retains its beauty day long and week long is the ideal of every beauty-conscious woman.

Scientists have evolved new permanent waving techniques which—instead of torturing hair into tight curls and corrugations—wave it gently and give it the gloss, the gleam, the softness and the shine that make it lovely to look at and tempting to touch.

When poets call a woman's hair her "crowning glory", they may be lyrical, but they are also right. Once upon a time, men looked first at a woman's ankles—nowadays he's more likely to look at her hair. The more care you give your hair, the healthier it will be, the prettier your hairstyle will look—and the more admiring glances will come your way.

Only a professional hairdresser can give your hair the pampering it deserves—particularly when it comes to permanent waving, which is by no means as simple a business as it may seem. There are dozens of different types of hair—of varying textures and quality—and only a qualified hairdresser knows the solutions and techniques which will permanently wave each type successfully.

When permanent waving was first introduced, straight-haired women were so grateful that they rushed to salons, delighted beyond words at the thought of having curly hair, even if—as invariably happened with old-fashioned perms—the result was an unmanageable tangle of corrugations and frizz. And, to achieve this, they spent countless agonising hours attached to machinery which was more like a medieval instrument of torture than a beauty aid!

Then came the era of the cold wave, hours were cut off the time required for a perm—and the procedure was pleasant instead of paralysing! The cold wave has now superseded all other methods of permanent waving, but it has taken more than a decade of constant research and experiment by scientists all over the world to achieve the type of permanent wave which is necessary for today's soft, natural, "un-curly" hairstyles.

Leaders in the field in this country are Marigny cold waves—a large "family" of permanent products which now make it possible for every type of hair to be successfully permed—whether it be fine or coarse, blonde or brunette, thick or thin, limp or lively, bleached or tinted.

One of the latest trends in permanent waving is a "body" wave—a new type of permanent which does not actually curl the hair, but gives it "body" and fullness, so that the hair stylist can create a soft, bouffant coiffure, even if the hair is fine and straight. Without a perm, the use of rollers in setting can achieve this effect temporarily but, without a permanent wave to give it "body" fine, thin or limp, straight hair will quickly lose its style line and collapse completely.

This new type of perm has won wide favor overseas, where top stylists have decreed that hair must be short—but also softly full and bouffant to be fashionable.

Paris and London are the hair fashion style leaders, and Australian fashions follow British trends, which are more becoming and flattering than the sometimes extreme French coiffures.

At recent hair fashion parades presented in London by British stylists, all the hairstyles shown were short, but they were also extremely feminine, with softly bloused lines and deep fringes which swept right down to eyebrow level or brushed flatteringly across the forehead.

French of London presented short, softly fringed styles, with chunky cheek pieces. John of Knightsbridge created styles with a layered look which moulded the head, giving a higher silhouette at the crown with a line that was narrow, but soft and natural. At the sides, the hair was swept up and back to show the ears, with heavy forehead fringes.

Vidal Sassoon, internationally famous stylist and hairdresser to the Duchess of Bedford, who recently visited Australia, created chic new coiffures which, in every case, left the ears showing—sometimes effectively catching the hair back at either side of the face with small slides.

Styles by Alan Spiers, who caters for a young clientele, were refreshingly different — swept right off and up from the face on the right side and falling in a soft wave on the left temple with a "question mark" cheek curl.

If you dream of having shining healthy, lovely hair, with an easy to care for style which you can have and hold right through the winter months to spring, see your hairdresser—now, at last, she can make your dream come true.

FRAZER'S PHARMACY

HAVE BEEN APPOINTED AGENTS FOR INNOXA COSMETICS. COMPLETE RANGE NOW IN STOCK.

loveliness can be forever yours

WITH THE Innoxa

ROUTINE for BEAUTY

Timeless beauty can be yours — with just a few relaxing minutes every day with Innoxa's Routine for Beauty.

The elegance and glamour of Innoxa's powders, lipsticks, and foundations — the loveliness of a clear glowing skin, free from unnecessary lines and wrinkles — the sweet fragrance of Innoxa's precious perfumes, soaps and talcs — these are the essence of eternal beauty. May we advise you on your Routine for Beauty—by Innoxa?

THE FULL RANGE OF Innoxa BEAUTY PREPARATIONS

'Angelic'

Ballroom & Catering Service

We will gladly quote you for special menues.
We will cater for 50 to 1.500.
See us to discuss your catering needs.
CONTACT US FROM 7.00 p.m. DAILY.

- DINNER DANCES
- CABARET DANCES
- COCKTAIL PARTIES
- MANNEQUINN PARADES
- BUSINESS CONVENTIONS
- WEDDING RECEPTIONS

MENUS

OUR CATERING IS GUARANTEED

MRS. H. HENDRICKS
24 WEBB STREET ALTONA

TANGEY'S TV, RADIO FURNITURE

YOUR NEAREST RETRAVISION STORE

6 ANDERSON ST., Y'VILLE. 68 5438

FOR SALES WITH SERVICE

CAR RADIOS FROM £15-10-0. TV'S, (ALL MAKES). REFRIGERATORS. WASHING MACHINES. VACUUM CLEANERS. FLOOR POLISHERS.

SPECIAL - - - - -

ONE MONTH ONLY
23" RETRAVISION TV 119 GNS

Lilibet Baby Wear

(G. E. & A. S. D. Mc Donald, Proprietors.)

67 PIER STREET, ALTONA.
Phone: 65 8963.

LADIES' REVERSABLE RAIN COATS £8/19/11

LADIES' OVERCOATS £9/19/11

SKIRTS ..... FROM 59/11

LANA KNIT FIOCKS AND JACKETS. DOUBLE KNIT SUITS AND FROCKS. BABY WEAR. WOOL. HABERDASHERY.

MAKE A LAY-BY ——— JOIN OUR SAVINGS CLUB

Scout & Cub News

SCOUT NEWS

Tuesday night saw the conclusion of yet another "Gang Show." It was a very successful night, which attracted a record crowd of parents and friends from Altona.

A really hearty evenings entertainment was enjoyed by everyone.

CUB NEWS

The Cubs, and their leaders, are planning an evening to entertain some of their Cub friends from Footscray on Thursday evening.

They will have a warmer hall in which to make "whoopee" this time. Thanks to the Group Commitee, the ceiling has been completed and is now ready for painting.

Mr. Faulkner, Cub Master, who is on loan from Footscray, is doing a remarkable job for the Cubs. With the assistance of two keen young helpers, Lee Harding and Denise Hill, about 30 eager and boisterous youngsters are being taught the healthy outlook of Cubbing.

TESTS PASSED, 1st. ALTONA CUB PACK

1st. Star: Kevin Dern, reef-knot, leap frog, ball throwing, tidiness.

Gary Jackson: leap frog, ball throwing, health, time tidiness.

Roger Brookes: tidiness, clean shoes.

Thomas Mochon: reef knot, leap frog, ball throwing, tidiness, clean shoes.

Victor Delorenzo: reef knot, leap frog.

Brian Kinniburgh: reef knot, leap frog, ball throwing, health, tidiness.

Geoffrey Douglas: reef knot, leap frog, ball throwing, time, tidiness, clean shoes.

Michael Wren. health, tidiness.

Gregory Tottle. reef knot, leap frog, ball throwing, time, tidiness, clean shoes.

Alan Burke: National Anthem, clean shoes, highway code.

2nd. Star Tests: Ross Cruttenden: bowline, two half hitches.

Geoffrey Carruthers: compass, point, bowline, swimming, telephone, message, make and serve a cup of tea.

Brian Garde: compass points, bowline, two half hitches, make and serve a cup of tea.

Bruce Grant: message, telephone.

Wilson Heriot: message telephone.

Ian McLennan: lay fire.

John Noble: lay fire.

Ken Randall: compass points, half hitches, bowline, lay fire, firstt aid.

The 1st. Altona Group Committees' next monthly meeting will be on June 25 at 8.00 p.m. It is hoped that more parents will attend. A very cordial invitation is extende to all.

oOo

LIFE SAVING CLUB NEWS

GOLDEN CIRCLE RESULTS

1st: M. Kemp, 144.
2nd: Mrs. E. Roadley, 153.
3rd: Mrs. Cunningham, 93.

Consolation prizes went to:
Mr. S. Stell, 171.
Mrs. Lawley, 139.
B. Henshall, 25.
[. McCulloch, 203.

VYKMIN

Vitamin & Mineral Capsules

DO YOU FEEL RUN DOWN, TIRED? YOU NEED YOUR DAILY DOSE OF VYKMIN.

Vykmin contains the essential vitamins and minerals found in large quantities of cod and halibut liver oil, wholewheat bread, brewer's yeast, treacle, yoghourt, and uncooked eggs, fish and vegetables.

SEE YOUR LOCAL FAMILY CHEMIST.

Funerals

FUNERALS FURNISHED IN TOWN OR COUNTRY; DISTANCE NO OBJECT

Walter A. Warne

PTY. LTD
A. E. BOWDEN, Director

291 BARKLY STREET, FOOTSCRAY, W.11
Local Agent: R. WINDER, 6 UPTON STREET, ALTONA

Tye & Co.

THE FURNITURE PEOPLE
80 PIER STREET, ALTONA.

Ready to Paint Bedroom and Kitchen Furniture

EASY TERMS AVAILABLE

3 Pce. Bed Settee Suites

SIX MONTHS FREE CREDIT

IT'S TYES IF YOU'RE WISE

Footscray Cabinet Works Pty. Ltd.

3 FLORENCE STREET, FOOTSCRAY.

LAMINEX
PANELYTE
FORMICA

Remodelling your KITCHEN?
Let us quote for your new Cabinets.

COMPLETE ADVICE AND SERVICE.
68 1792. FREE QUOTATIONS. 68 1792.
(Local Representative will call.)

Margaret Webb
Frock Salon

THE STAR ARCADE — 101 PIER STREET, ALTONA
OVER RAILWAY CROSSING TOWARDS NELLIE STREET

AFTER FIVE FROCKS XSSW to XW £7/19/6
STREET FROCKS ..... GREATLY REDUCED
HANRO KNITWEAR SSW to OS ..... GREATLY REDUCED
WINTER MILLINERY ..... SELLING ALMOST COST
ALSO AT MRS SHERIFFS, 5 SOMERS PARADE, W. ALTONA

CASH OR LAY-BY. WE WILL MAKE UP YOUR OWN MATERIAL AND ALSO DO RENOVATIONS.

ECONOMY HARDWARE

Be Prepared For The Cold Nights

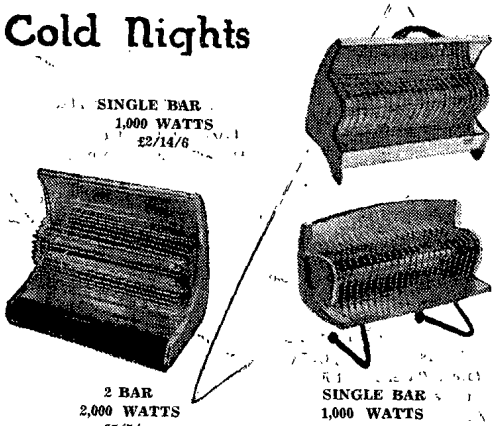

SINGLE BAR
1,000 WATTS
£2/14/6

2 BAR
2,000 WATTS
£5/5/-

SINGLE BAR
1,000 WATTS
£3/5/-

ALTONA FOOTBALL CLUB

ALTONA'S TEAM FOR SAT.
Meddings, Sorrell, Newman.
Neal, Andress, Tisdale.
Brennan, Rohleder, Wooding.
Hogan, Piovesan, Montgomery.
Phillips, Stephenson, Locke.
York, Fairley, Coombes.
19 Baker. 20 McWilliams.
Emer: Pitcher, Williams, O'Meara, Stephens.

At Williamstown Court

Michael Juniper, 85 Nelson Place, Williamstown, was fined £3 for driving after dark with no headlamps lit in Melbourne Road Newport on May 5, 1962.

William Maxwell Lloyd of Sanford Street, Highett, was fined £4 for doing 40-45 mph in a 30 mph zone in Melbourne Road, Newport on April 19, 1962.

Robert Leo Taylor, 66 Gamon Street, Seddon, was fined £5 for carrying a pillion passenger on a motor cycle without being licensed for 12 months when he was involved in an accident in Melbourne Road, Newport on 3rd March, 1962.

oOo

FOR SALE

Lucas car battery, 12v 7 plate, new condition, reasonable. Mobil Service Station, corner Kororoit Creek Road and Millers Road near Refinery.

oOo

ASSOCIATE GOLF

At Kooringal last Wednesday the pleasant weather brought a large field to play the first round of the Mona McLeod Brooch.

Winners were:

Mrs J. White in the A grade, 80 net.

Mrs E. Marow 72 in B grade.

Mrs White won the putting with 29.

Hogan's Butchery

81 RAILWAY ST., ALTONA

OUR MOTTO - CLEANLINESS SERVICE AND CIVILITY

R. J. Gilbertson Pty. Ltd.

BUTCHERS
FOR QUALITY & SERVICE
WATCH FOR OUR DAILY SPECIALS

R. Logan & Co. Pty. Ltd.

ESTATE AND BUSINESS AGENTS

MEMBER R.E.A.A.
58 PIER STREET, ALTONA. PHONE: 65 8941.

1 BORRACK SQUARE, NORTH ALTONA.
PHONE: 65 2650. A.H.: 65 3096.

LAND NORTH ALTONA

Second Avenue £750
The Highway £775
Merton Grove £790.
Misten Avenue £950.
Fourth Ave fully fenced £1050
Chambers Road (Government Road) £1150
Hatherly Grove, £800.
Allan Street, £650.
First Avenue, £950.
Mills Road, (Govt. Rd.) £1000.
Marion Street, £1100.
Freemans Road, £1150, terms.
Valerie Avenue, £1150, terms.
Beuron Road, £1150, terms.
Third Ave, fenced 2 sides £1050.
Rosala Ave. opp. school, £1050.
Marion Street, £1150, terms.
Cherry Ave, mde rds pths £1400.
Marigold Ave. mde rds pths £1500 fully fenced.

ALTONA WEST (Laverton)

Shirley St (invest) £350, £25 dep balance three years.
Donald St (invest) £275 cash.
Albury Ave (indust) £225 cash.
Roseberry St (invest) £375 terms
Alma Ave (build) from £600.
And many others.
Meet representative corner, Millers and Blackshaws Roads 1.00 p.m. till 5.00 p.m. Saturday, and 10.00a.m. till 5.00 p.m. Sunday.

ALTONA

Under construction, large three bedroom BV, made roads, footpath, handy transport. Septic sewer, price £5000. Deposit £1500

LAND ALTONA

Purnell Street £750
Seagull Avenue £850
Linnet Crescent £800
Emu Avenue £850
Galvin Street £950.
Robin Street £750.
Cobham Street £1095
Belmar Avenue made road £1185
Karringal Road £1250
Linwood Avenue £1285
Fenfield Road £1250
Medford Street £1150.
Government Road: Large triple front, semi-finished cream BV, aluminium windows, brick front fence. Only £350 deposit, long vendor terms.

HOUSE - ALTONA

Beautiful WB house on large block with well established garden. This house contains three bedrooms large lounge kitchen; fully furnished. Can be strongly recommended and will suit the most fastidious buyer. Price £4800, finance arranged.

HOUSE - ALTONA

Three bedroom WB, attractive, established, 3 years old property in excellent condition with garage and many extras close shops and transport. Price £4600, finance arranged.

ALTONA £750 deposit

This is a brand new 3 bedroom WB house ready for immediate occupation. It has been built by master builder with the best of materials and it is beautifully finished. Price only £4,150. Don't miss this one.

NEW HOUSES NTH. ALTONA

Millers Road: Good position 3 bedroom cream BV, polished floors, built in ironing board, a shower recess and a host of extras. Full price only £4650. Deposit £1200.

YARRAVILLE

Luxury triple front cream BV 4 years old, with garage and self contained bungalow, W/W carpets, drapes, venetian blinds, £2000 worth of furniture, made roads, pathss, sewer, a gift at £9000, terms arranged. Don't miss.

NORTH ALTONA

Marigold Ave. Beautiful L shape cream BV, tiled bathroom, large kitchen, plenty cupboards, three big bedrooms and spacious lounge made roads, paths. £3000. Transferable loan on £2000 dep.

Duke Street

Behind new hotel opposite shops 16 square triple front cream BV, fully tiled bathroom and shower recess, french windows, large block, plenty of concrete, made roads, paths. Full price £6200. 20 year terms.

Murphy Street

New double front three bedroom WB, made roads, paths, close shops, schools, bus etc. £1000 deposit.

After hours and week-ends call at 300 Blackshaws Road, North Altona, phone 65 3096.

WASHES
RINSES
SPIN DRIES

While one load washes . . . another is rinsed and spun!

The Hoovermatic Washing action is thorough — gentle — and fast. But faster still (and even easier!) is rinsing and drying. Just move the wash into the spin compartment and it's double "turbo-rinsed" and spin dried by the machine. And while its rinsed and dried your Hoover is washing a second load.

SEE US FOR A DEMONSTRATION

ECONOMY HARDWARE ..... 51-53 PIER STREET, ALTONA

FOR SALE

3 new lounge suites; 5 unpainted 4ft robes; 5 draw chests; long kitchen cupboards 6 feet high; wall units; beds; mattresses; pillows; baby's cots new and secondhand; new honey blonde bedroom suites; ironing boards; ladders; paint; hoses; step stools; phone tables; puffants; eiderdowns and spread; 3ft and 4ft 6in Jeldi rubber back mats; congoleum; green jute runner; double stainless steel sink; Fluer chairs; Chrome chairs; Vynex lounge chairs; laminex tables and chairs; round table; dining tables and chairs; second hand robes and dressing table; large wall unit; sheets; tea towels pillow slips; golf sox; nylon brooms; odd cups; odd trays; 2 fridges; ice chests; electric heaters; students desk. H. BECKETT, 52 Rose Street Altona.

FOR HIRE

Concrete mixer, 30/- a day. Free pick-up and delivery. Ring 65 8524.

FOR HIRE

Mens' Dinner Suits. Frank's Mens' Wear, 76 Railway Street, Altona. 65 8940.

PUBLIC NOTICE

V. R. C. Simmons, A.A.S.A., accountant, auditor, registered tax agent, 164 Maidstone Street, Altona, intends to commence business at the above address. Phone 65 8424 for appointment.

WORK WANTED

Specialists in:
WROUGHT IRON WORK
ALL PRESSURE WELDING
ALL HEAVY VEHICLES
SEMI TRAILERS, TRUCKS etc
TAMOS ENGINEERING
PHONE 65.1247
551 Melbourne Road, Newport.

DRESSMAKING

Dressmaking childrens and adults, moderate charges. 62 Queen Street, Altona.

CHILDREN MINDED

Babies and children cared for, every attention, from 6.45 am. 1 minute from station. 48 Sargood Street, Altona.

Printed and published by A. N. Chalmers, 5 Romawi St., Altona

SHIRE OF ALTONA

Town and Country Planning Act 1961

SHIRE OF ALTONA PLANNING SCHEME 1958 AMENDMENT No. 15.

Notice of Approval

In pursuance of the powers conferred by the Town and Country Planning Act, 1961, the Governor in Council by and with the advice of the Executive Council thereof on the 12th. June, 1962, approved a planning scheme entitled the Shire of Altona Planning Scheme 1958, Amendment No. 15, in respect of part of the municipal district of the Shire of Altona.

A copy of the planning scheme many be inspected during office hours at the office of the Town and Country Planning Board, 61 Spring Street, Melbourne, at the office of the Council of the Shire of Altona and when availabe, at the Office of Titles, Melbourne, and at the Central Plan Office of the Department of Crown Lands and Survey, Melbourne.

JAMES W. WATERS,
Shire Secretary.

(Published in Government Gazette June 13, 1962, Page [illegible])

BOARD WANTED

Respectable young man (a steward at Koonwarra Golf Club) requires local board. Prefer a furnished bungalow. Ring 65 8713

BOARD WANTED

Young man requires full or partial board in Altona. 65 8616.

TO LET

Bungalow to let. 217 Queen Street, Altona.

FOR SALE

Plaster surround for fire place. Cheap. 137 Railway St., Altona.

FOR SALE

Collapsible pram, storm cover, mattress, as new condtioon. 18 Boyd Street, Altona.

FOR SALE

Chevrolet Truck, tray body, running order, spare head, motor etc. £100. Fibrous plaster sheets seconds 4/- per yard. Altona Fibrous Plaster, 116 Pier Street.

FOR SALE

Budgerigars, all colors, BCA rung. 33 Beaches, Seaholme.

FOR SALE

Quantity of roof iron 3' - 9' lengths. One Rodeo stovette and stand. One Electric Iron. 8 Wilga Avenue, Altona.

FOR SALE

Ford 10 station wagon, good order, [illegible] year reg. 160. 107 Blyth Street, Altona.

FOR SALE

Simpson two plate electric stove, good order. Best offer. 65 8276.

DEATH

Barnes.—On June 14, David Barnes, of 1 Queen Street, Seaholme, beloved husband of Elizabeth, loved father of Harold (dec.), Rene (Mrs. V. Edwards) and Lionel (dec.). Fond father in law of Verdun, and loving pop of Carol, Lorraine and Judy. Age 60 years. In God's care.

BEREAVEMENT

Hawkless.—The family of the late Alice Hawkless wish to thank all relatives and friends for their expressions of sympathy in their recent sad bereavement.

IN MEMORIAM

Pentreath.—Dudley Alan, died (result of accident) June 21, 1961, at Bordertown, S.A.

Cherished memories of my
darling husband,
Just when his life was brightest.
In midst of his happiest days
The life he longed for was
shattered
By unknown mysterious ways.
Your loved ones will never
forget you,
I miss you in lots of ways,
And all the things you did for me
My Mate.
Inserted by his loving wife,
Sylvia.

IN MEMORIAM

Pentreath.—Dudley Alan, died June 21, 1961.

In loving memories of our dear
Pop,
If you could have spoken before
you died
These are the words you would
have said,
Love each other for your
mother's sake
And look after her for me.
Sadly missed
Inserted by his loving children
Kay, Ray, Sylvia, Alan, June and
Pam.

SITUATION VACANT

Wanted, lady for general house work, half day weekly. 65 8915.

IN MEMORIAM

Marsh.—In loving memory of our dear grandfather who passed away June 22, 1958.

Dear God take this message
To our Grandpa above,
Tell him how we miss him,
And give him all our love.
Inserted by his loving grand daughter Roberta, and John.

IN MEMORIAM

Marsh.—In loving memory of my dear Dad who passed away June 22, 1958.

Someone remembers,
Someone cares.
I whisper your name
In all my prayers.
Wherever I go,
Whatever I do,
My thoughts, dear Dad,
Are always with you.
Inserted by his loving daughter Thelma.

IN MEMORIAM

Marsh.—In loving memory of my dear Husband, Joseph, passed away June 22, 1958.

A token of love and remembrance
To one I shall never forget.
His memory to me is a
treasure
His loss a life time regret.
Inserted by his loving wife, Rose.

IN MEMORIAM

Marsh.—(Joe). In memory of dear father, who passed away June 22, 1958.

Loving memories sad and true
From one who thought the
world of you.
Your loving son Vic, Eun
family.

SITUATION VACANT

Angelic Ballroom and Catering Services require part time waitresses and drink waiters (experienced), kitchen hand. Appointments: Sunday between 2 and 4 p.m. Mrs. M. Hendricks, 24 Webb Street, Altona.

Fitters

Why travel miles to work each day when you can enjoy top wages, excellent conditions, modern amenities and superannuation all within easy distance of your home.

Altona Petrochemical Co. offers immediate vacancies for first-class tradesmen, preferably with experience on centrifugal pumps and compressors.

Further details are available from MR. D. E. SIMMONS, EMPLOYEE RELATIONS DEPARTMENT,

Altona Petrochemical
CO. PTY. LTD.,

KOROROIT CREEK ROAD, ALTONA. PHONE: 65 8311.

Clerk Comptometrist

A Clerk-Comptometriste between the ages of 18 and 25 years is required for interesting and varied work in the calculating section.

An attractive salary will be offered to the selected applicant.

Apply to the Accountant for personal interview including Saturday morning.

JAMES SEYMOUR & CO.,
31 NELSON PLACE, WILLIAMSTOWN. PHONE: 65 6231.

BAZAAR

ALTONA PRIMARY SCHOOL, BLYTH STREET, ALTONA.

Saturday, June 23

at 10 a.m.

A SPONGE COMPETITION WILL BE HELD AT THE CAKE STALL.

Foreshore Real Estate

Cnr. Pier & Blyth Streets, Altona

65.8687 65.8947, AFTER HOURS 65.8953

ALTONA Special
We offer for sale a three bedroom WB home that has everything, polished floors, built-in wardrobes in ALL bedrooms, vanity basin and separate shower recess in bathroom, fire place of Castlemain rock surrounding a convair heater, venetian blinds in lounge, large kitchen, gas stove, ample cupboards. Double concrete paths, garage. This home is situated on made road in a fast developing area. For inspection contact Sole Agents, Foreshore Real Estate.

ALTONA From £800 deposit
New three bedroom WB dwelling, lounge with double glass doors, dinette, kitchen, separate laundry. Near to shops and transport, five minutes to beach.

ALTONA Nellie St.
New cream BV home comprising three large bedrooms, lounge, dinette, modern kitchen, laundry bathroom. On made road close to schools. This is a home that will suit. Finance available. Inspection at any time contact sole agents, Foreshore.

LAND ALTONA LAND
Made road, all facilities available, for quick sale at a bargain price—£1000 cash.
We now have a choice of several magnificent blocks to offer, all on made roads, terms available. For inspection at any time just contact Foreshore Real Estate.

WERRIBEE LAND £1050
Glorious block of land, near to all services, sewerage available. Land size 55' x 150'.

SEAHOLME
This property is on made road in excellent position close to shops, school, train, bus, only two years old. Owner transfered, must sell. Home contains three large bedrooms modern lounge, huge kitchen with ample cupboard space. Finance available on this one.

ALTONA Blyth Street
A delightful family home containing three bedrooms, lounge, large kitchen, bathroom, wall to wall carpets, all venetian blinds, etc. Also bungalow returning a weekly income. Available on £1,000 deposit, £8 per week.

ALTONA
Under construction. Large three bedroom BV, made roads and footpaths, septic sewer, handy to all transport. Worthy of your inspection.

ALTONA Queen St.
IN SOUGHT AFTER POSITION
A modern designed BV dwelling to be erected by master builder. This home will be in the most popular part of Altona, over looking the bay. Plans may be inspected at any time, contact Sole Managing Agent, Foreshore Real Estate. Phones: 65 8687, or 65 8947. After hours: 65 8953.

NORTH ALTONA
Land available, Rosala Avenue. £850, 20 per cent deposit, terms to suit. Many other blocks available.

NEW HOMES on your own land
Consult us with your building problems, we have selected builders ready to give advice and quotes on your own plans. We also look after your finance worries. For free advice at any time just call 65 8687 or 65 8953.

SEAHOLME Established Home
A delightful three bedroom WB dwelling containing many modern features, wall to wall carpets, venetian blinds, wonder heater. This home is situated in a good area, close to schools, shops, railway station, five minutes to the beach. For inspection, contact Sole Agents Foreshore.

ALTONA
Beautiful WB home on large block with well established garden. This home contains three bedrooms, large lounge, kitchen, fully furnished. Can be strongly recommended and will suit the most fastidious buyer. For details and inspection contact Agent, Foreshore Real Estate, 65 8687, 65 8947.